

ELEVATION

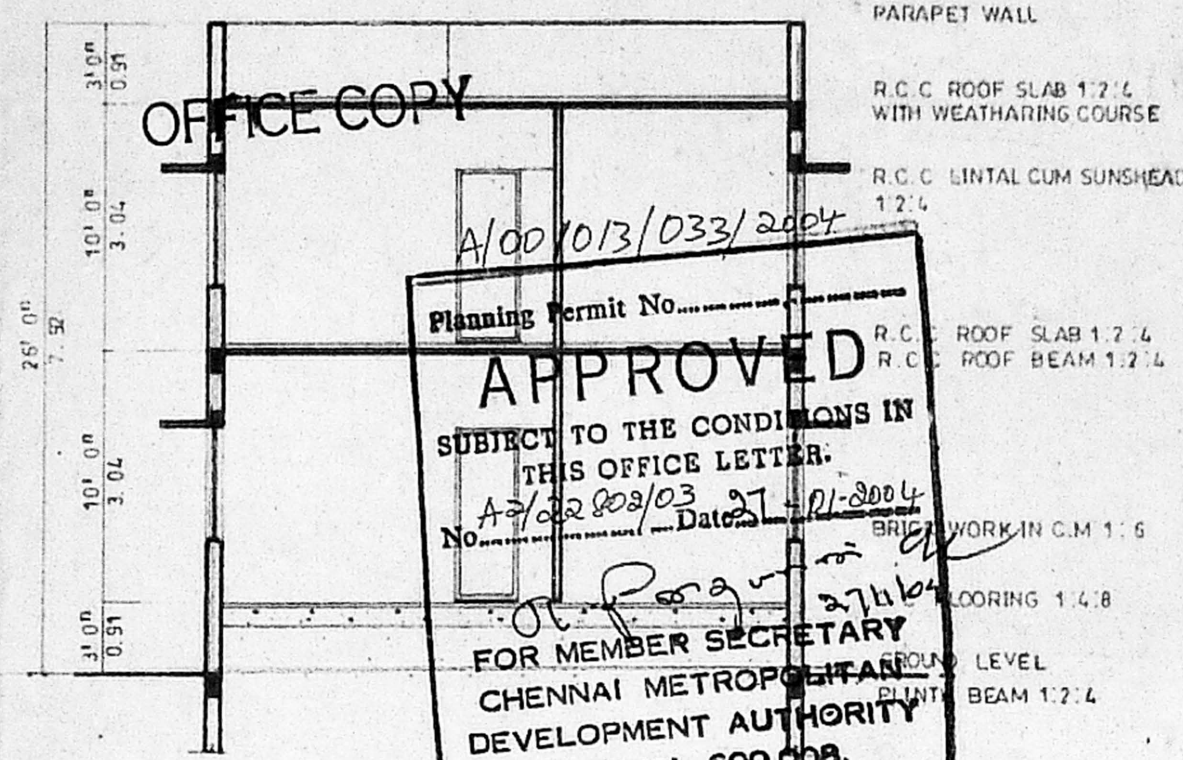

SECTION ON A - A

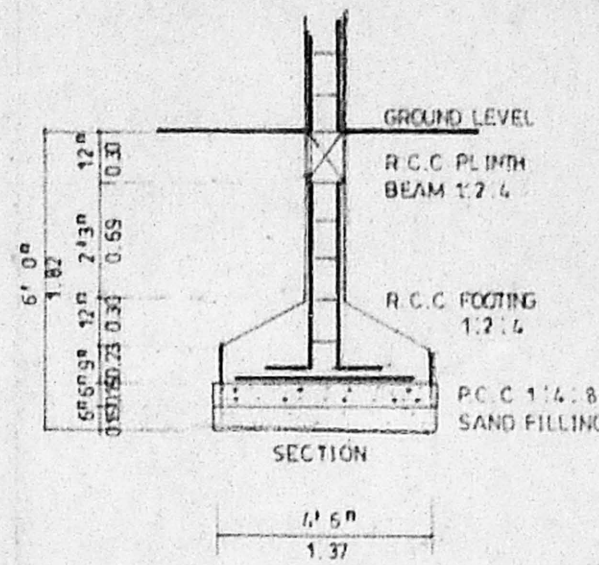

FOUNDATION DETAILS  
(SCALE - 1" = 4'-0")

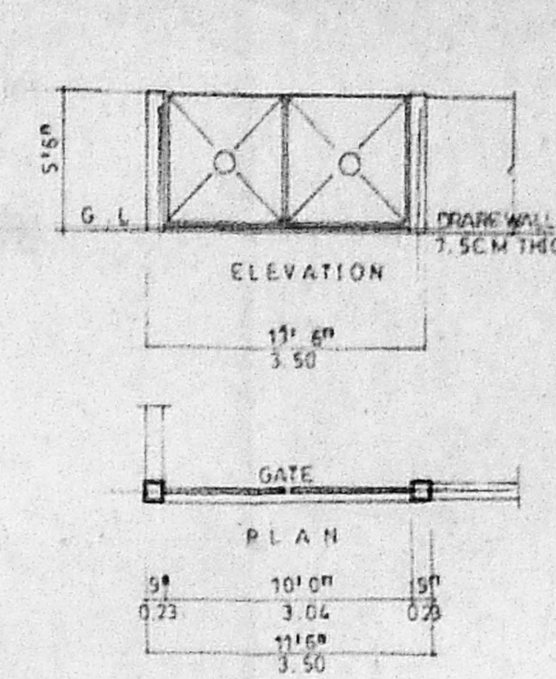

COMPOUND WALL DETAILS

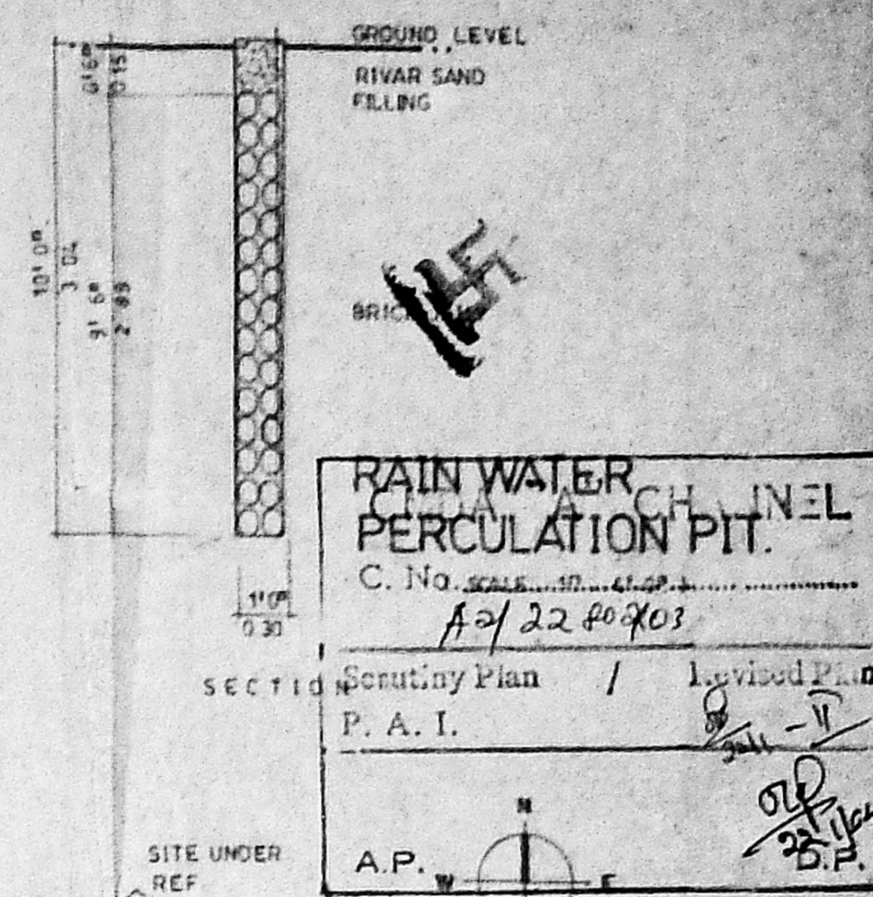

KEY PLAN  
(NOT TO SCALE)

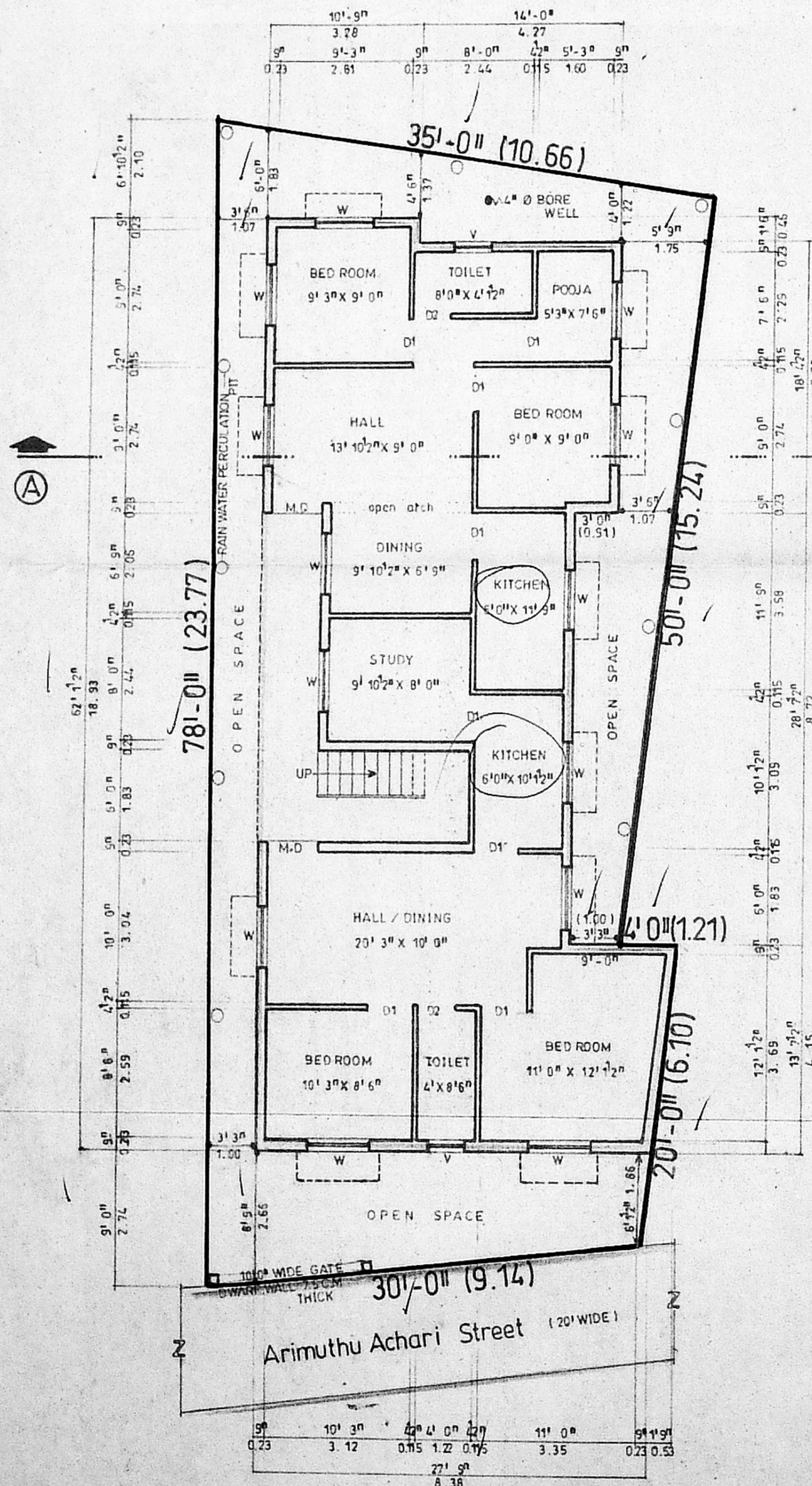

SITE CUM GROUND FLOOR PLAN

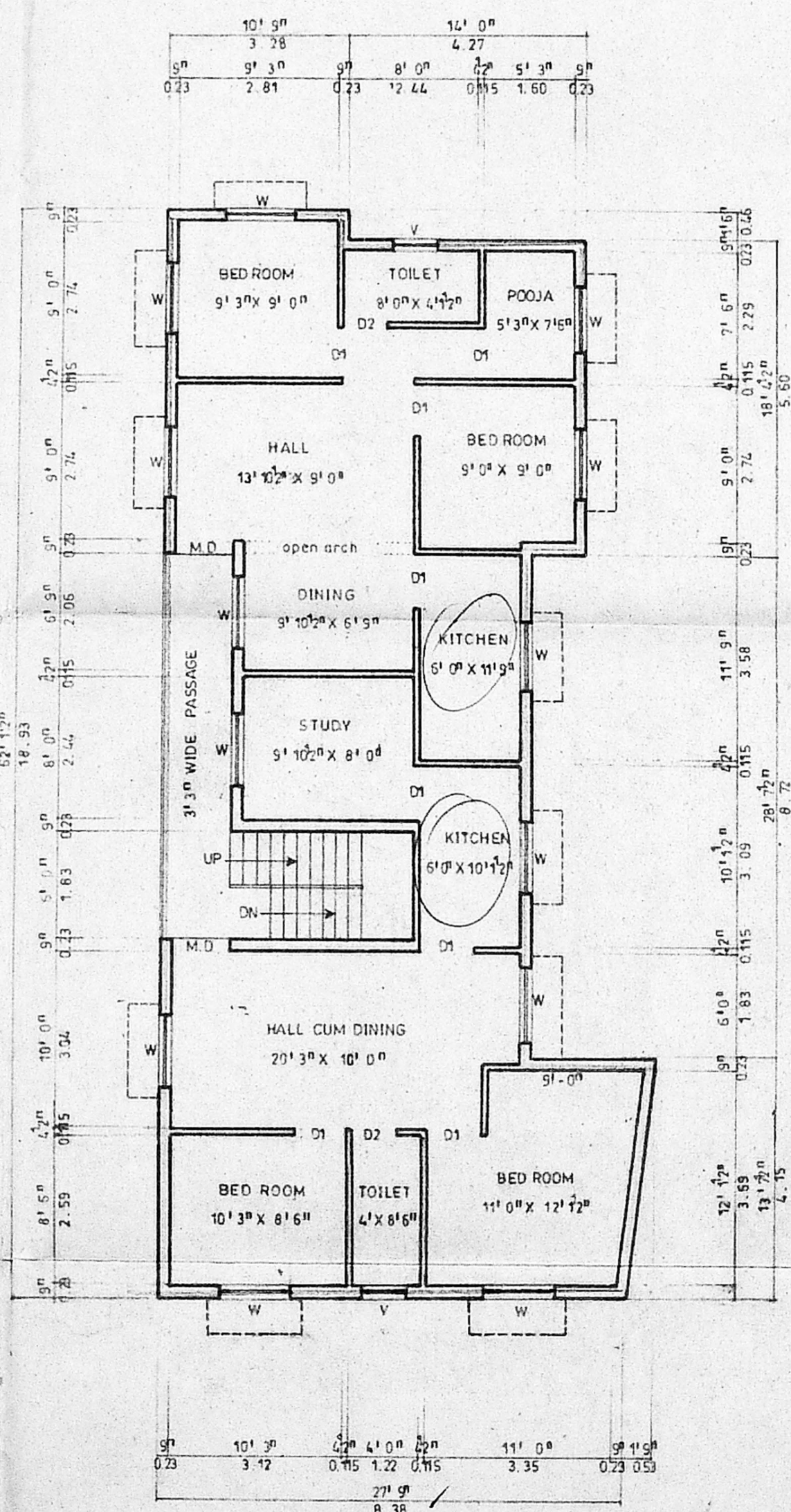

FIRST FLOOR PLAN

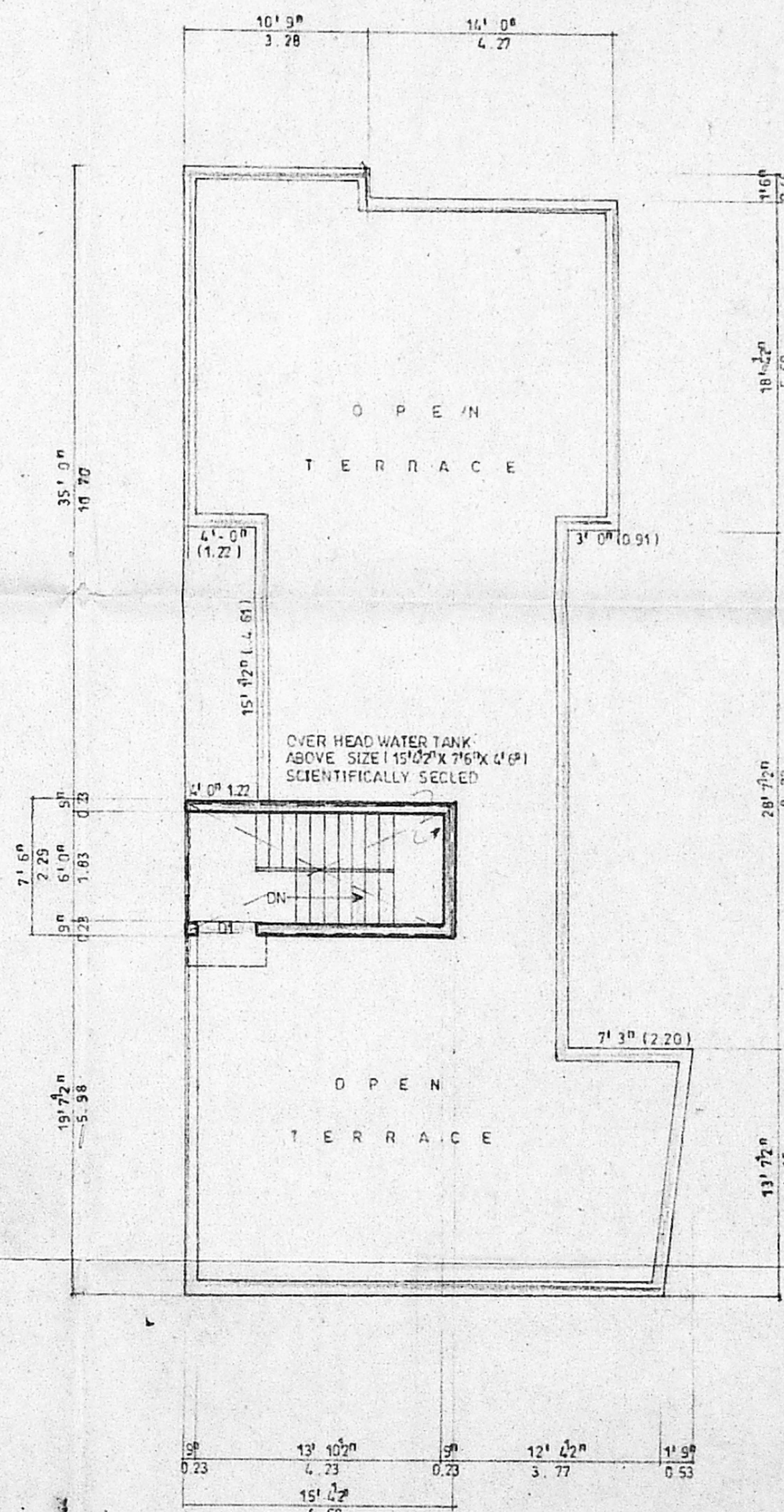

TERRACE FLOOR PLAN

plan showing the proposed building at door no:36, arimuthu achari street, triplicane, chennai - 600 005, R.S no: 1639, block no: 33, triplicane village.

SCALE - 1 : 100    DRG NO : / 2003    DATE -

schedule of joinery			
D	DOOR	3' 3" X 7' 0"	100 X 213
D1	DOOR	3' 0" X 7' 0"	091 X 213
D2	DOOR	2' 6" X 7' 0"	075 X 213
W	WINDOW	4' 0" X 4' 6"	137 X 137
V	VENTILATOR	2' 0" X 1' 6"	090 X 046

area statement		
	SQ. FT	SQ. MT
PLOT EXTENT	2320.00	215.51
PLINTH AREA		
GROUND FLOOR AREA	1444.00	137.86
FIRST FLOOR AREA	1444.00	137.86
HEAD ROOM AREA	195.00	18.58
PLOT COVERAGE	63.95%	
FLOOR SPACE INDEX	1.27	

colour index	
PROPOSED AREA	
ROAD	
BOUNDARY LINE	

owner  
*S. Jankaraman*

licensed surveyor

S. ATHYANAN, B.E.  
CHAR. ENG. ENGINEER,  
CLASS I. L. ENR 40 SURVEYOR-NO. 192  
Registration of Chennai  
6, Nishi Muni Street, T. Nagar,  
CHENNAI-19. Ph: 2816824.  
Mobile: 9122820.